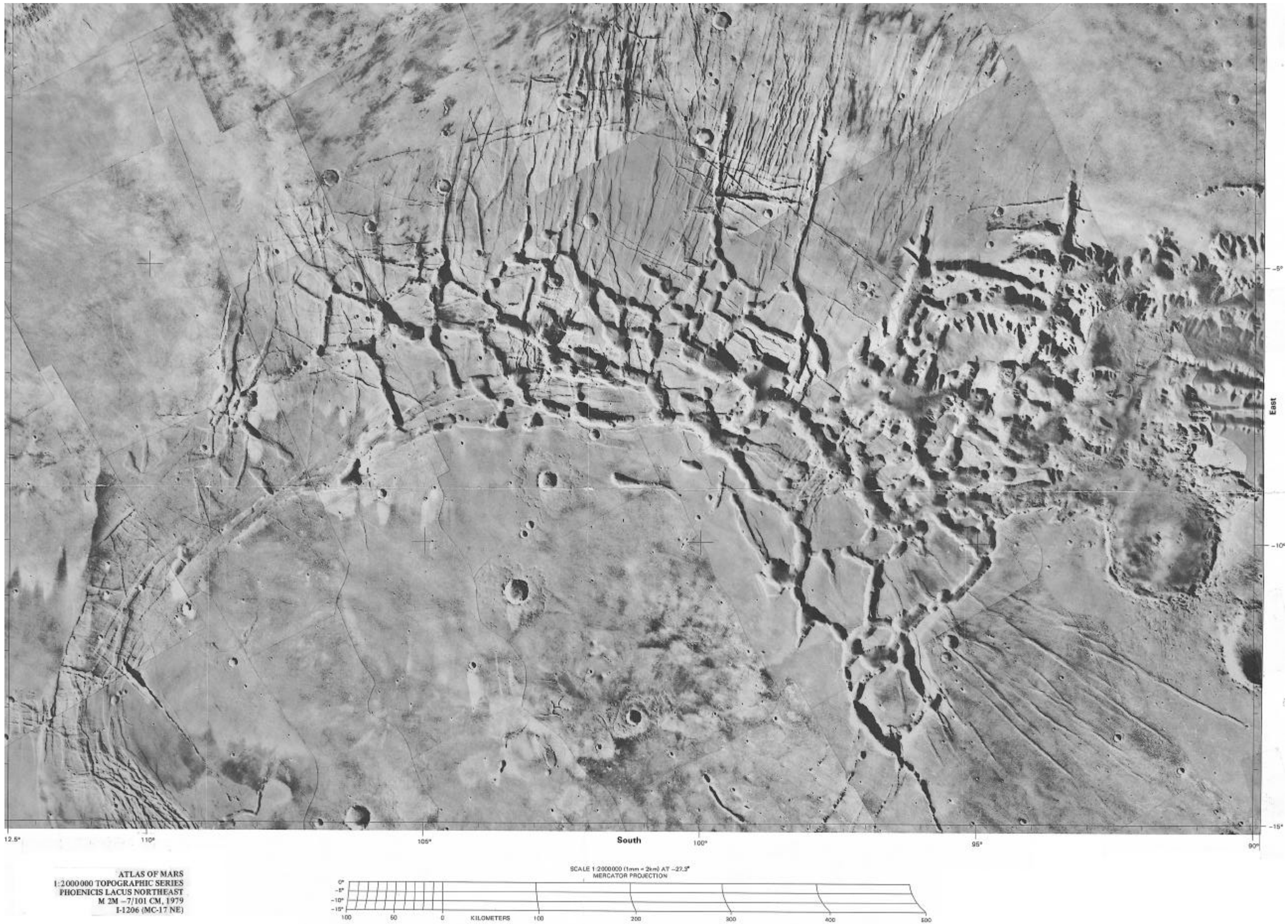

Image 4 Photomosaic (i.e., using many small images to create one large image) of Noctis Labyrinthus and the transition to the western canyons of Valles Marineris. This photomosaic adjoins Image 6.